

TURKU HANSDA LAPSA HEMRAM MAHAVIDYALAY

(A Govt. Aided General Degree College affiliated to Burdwan University and registered u/s 2(f) & 12(B) of UGC Act, 1956)
[Established in 2006 and Accredited 'B' by NAAC in 2016]

Vill-Madian, Mallarpur

PIN 731216, West Bengal

website- www.thlmahavidyalay.ac.in



PO-Ganpur, Birbhum

Phone & Fax 03461-262175

email- tlmprincipal@gmail.com

Criterion 4 - Infrastructure and Learning Resources

4.1 Physical Facilities

Documents: 4.1.1 The Institution has adequate infrastructure and other facilities for, teaching – learning, viz., classrooms, laboratories, computing equipment etc. ICT – enabled facilities such as smart class, LMS etc. Facilities for Cultural and sports activities, yoga center, games (indoor and outdoor), Gymnasium, auditorium etc.



Sankarsoni
Teacher-in-charge
THLH Mahavidyalay
Madian, Mallarpur, Ganpur
Birbhum, Pin- 731216, W.B.



4.1.1
SUPPORTING DOCUMENT
INFRASTRUCTURE & LEARNING RESOURCES



Prepared By

1. **Amit Chandra Das (9732097482, amitcdas@gmail.com)**
Assistant Professor, Department of Physics, THLH Mahavidyalay
2. **Bidyut Mondal (7001004584, bidyut3aug@gmail.com)**
SACT, Department of English, THLH Mahavidyalay
3. **Ajfar Ali (9434459880, ali.ajfar@gmail.com)**
Head Clerk, THLH Mahavidyalay



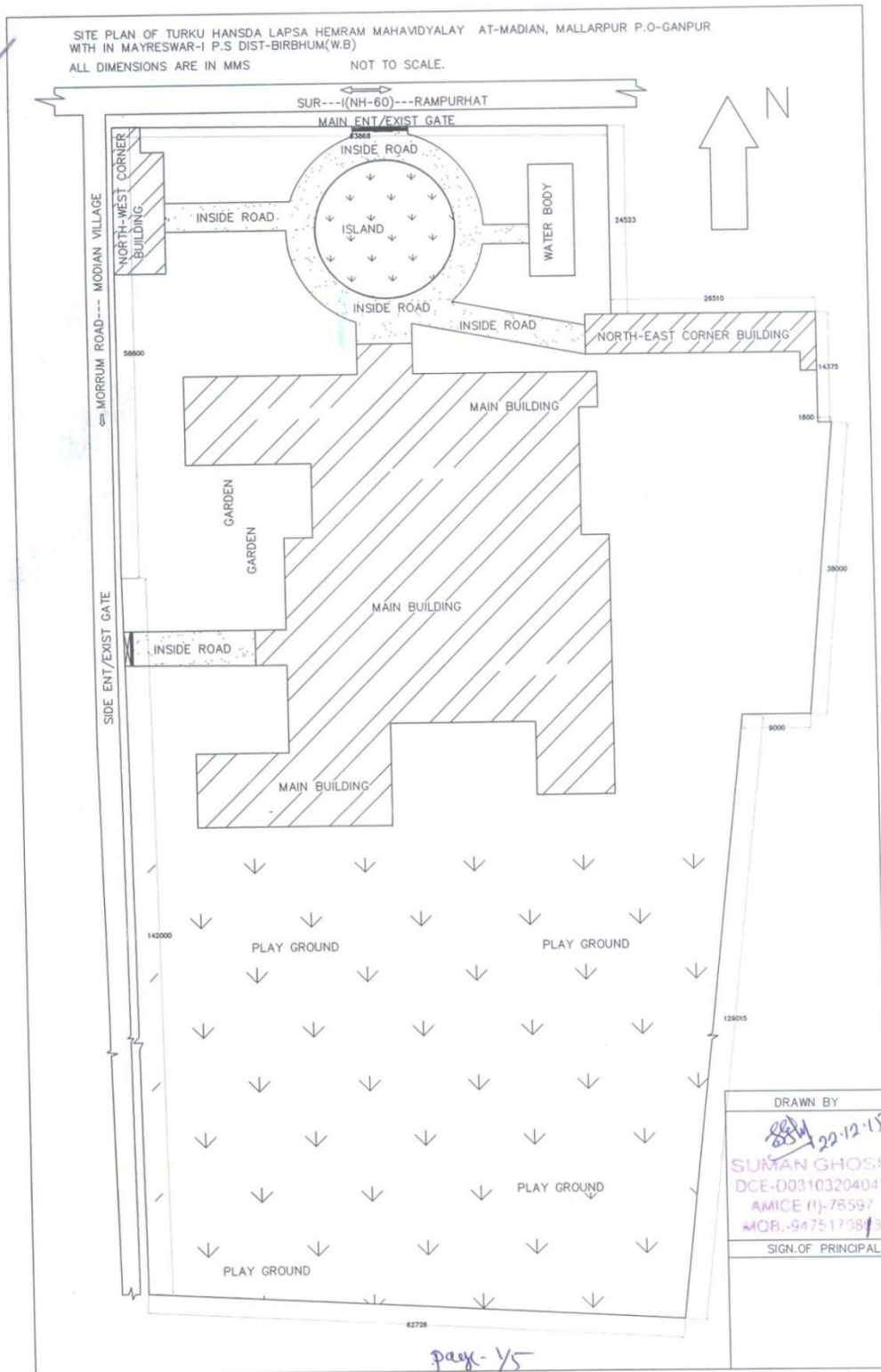

Dr Suman Mukherjee
Teacher-in-Charge
Turki Hansa Lapsa Hemram Mahavidyalay
Mallarpur, Birbhum-731216

Photocopy of Master Plan of the Institution (Page:I)

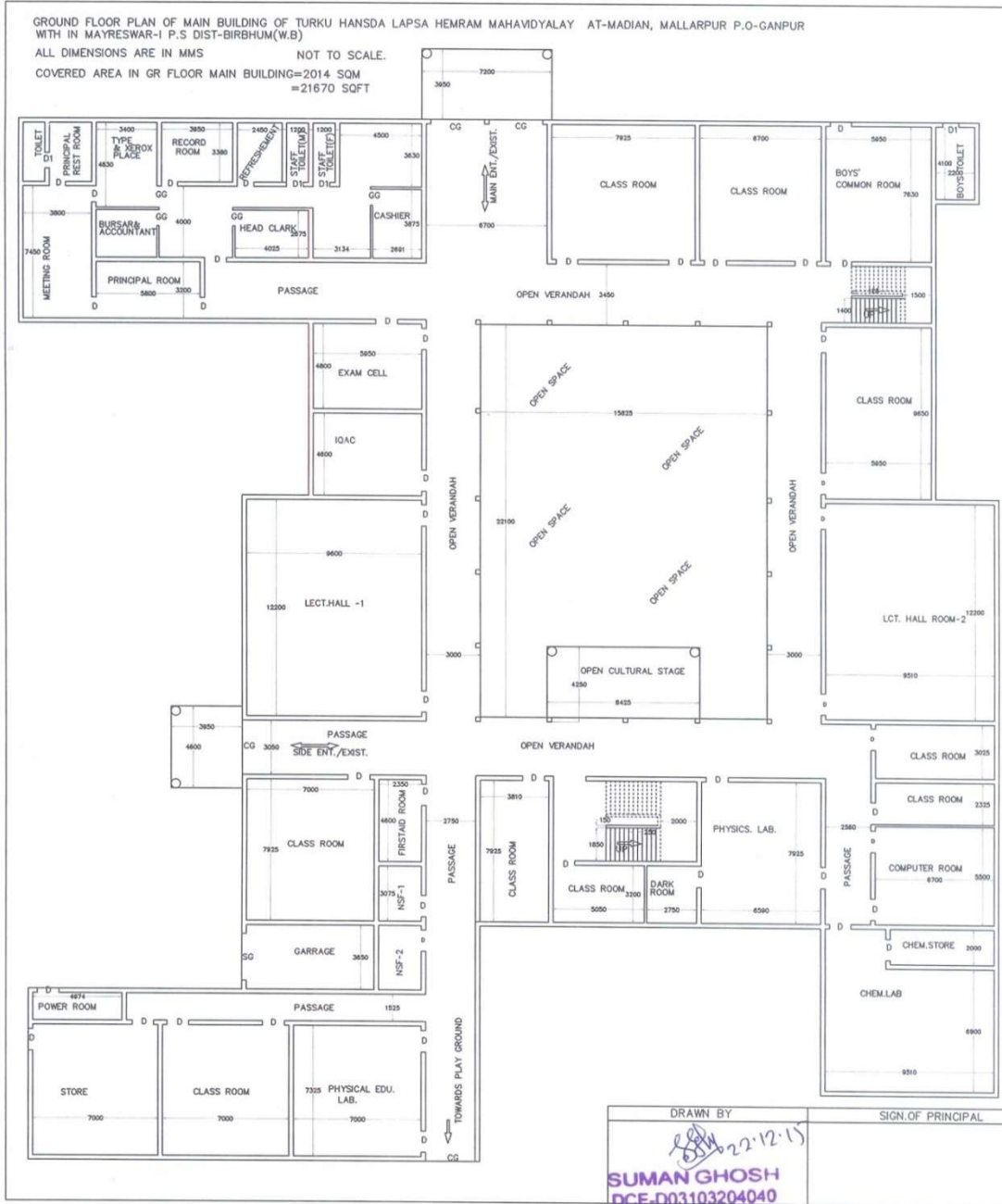

Suman Ghosh
 Teacher-in-charge
 THLH Mahavidyalay
 Madian, Mallarpur, Gonpur
 Birbhum. Pin- 731216, W.B.

Photocopy of Master Plan of the Institution (Page:II)



Page-2/5



Teacher-in-charge
 THLH Mahavidyalay
 Madian, Mallarpur, Ganpur
 Birbhum. Pin- 731216, W.B.

Photocopy of Master Plan of the Institution (Page:III)



page- 3/5



Suman Ghosh
 Teacher-in-charge
 THLH Mahavidyalay
 Madian, Mallarpur, Gonpur
 Birbhum. Pin- 731216, W.B.

Photocopy of Master Plan of the Institution (Page:IV)



Page 4/5



Suman Ghosh
 Teacher-in-charge
 THLH Mahavidyalay
 Madian, Mallarpur, Gonpur
 Birbhum, Pin- 731216, W.B.

Photocopy of Master Plan of the Institution (Page:V)

PLAN OF NORTH-WEST & NORTH-EAST BUILDING OF TURKU HANSDA LAPSA HEMRAM MAHAVIDYALAY AT-MADIAN, MALLARPUR P.O-GANPUR
WITH IN MAYRESWAR-I P.S DIST-BIRBHUM(W.B)
ALL DIMENSIONS ARE IN MMS NOT TO SCALE.

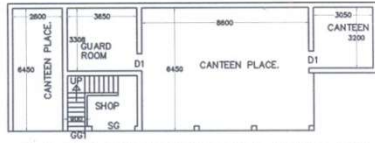

GR. FL PLAN OF NORTH-WEST CORNER BUILDING (AREA=118.41 SQM)

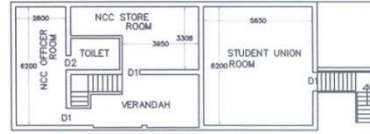

1ST. FL PLAN OF NORTH-WEST CORNER BUILDING (AREA=106.95 SQM)

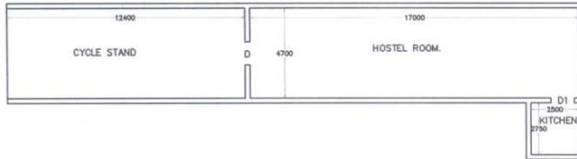

GR. FL PLAN OF NORTH-EAST CORNER BUILDING (AREA=164.48SQM)

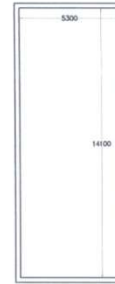

WATER BODY
(84.68 SQM)

DETAILS OF AREA

SLNO	DESCRIPTION	AREA IN SQM	AREA IN SQFT
1	GR. FL COVERED AREA OF MAIN BUILDING	2014	21670
2	1ST. FL COVERED AREA OF MAIN BUILDING	1732.31	18640
3	2ND. FL COVERED AREA OF MAIN BUILDING	587.97	6327
4	GR. FL COVERED AREA OF NORTH-WEST CORNER BUILDING	118.41	1274
5	1ST FL COVERED AREA OF NORTH-WEST CORNER BUILDING	106.95	1150
6	GR. FL COVERED AREA OF NORTH-EAST CORNER BUILDING	164.48	1769
7	COVERED AREA OF WATER BODY	84.68	911
8	LAND AREA OF PLAY GROUND	4252.90	45761=105 DECIMAL
9	TOTAL LAND ACCQUARED	15238	163961=376 DECIMAL

DRAWN BY	SIGN.OF PRINCIPAL
 SUMAN GHOSH DCE-D03103204040 AMICE (I)-76597 MOB.-9475170808	

Page- 5/5



Teacher-in-charge
THLH Mahavidyalay
Madian, Mallarpur, Gonpur
Birbhum, Pin- 731216, W.B.

Photocopy of Main Building (Page:VI)

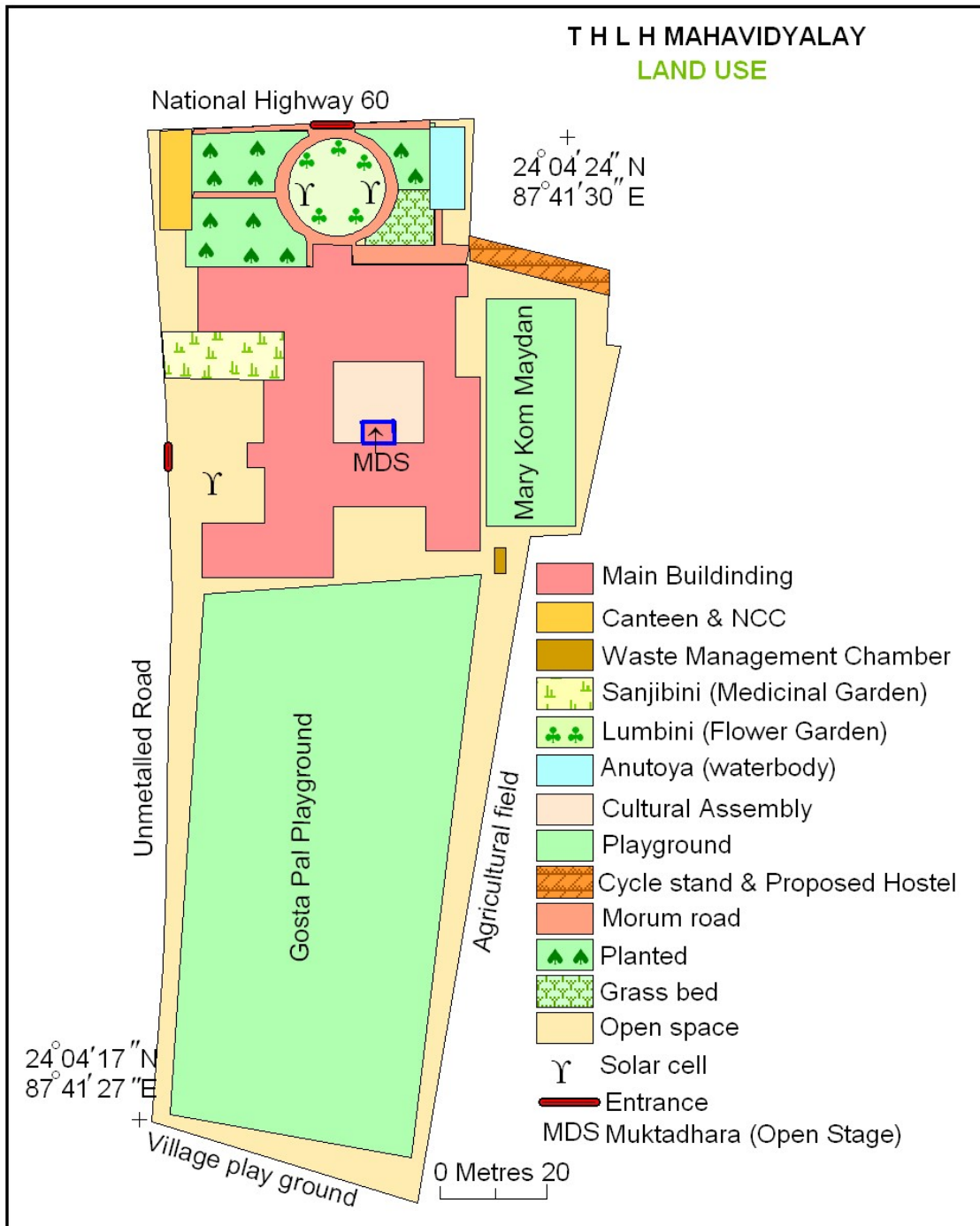

Sankarjini
Teacher-in-charge
THLH Mahavidyalay
Madian, Mallarpur, Gonpur
Birbhum, Pin- 731216, W.B.

TABLE OF CONTENTS

INTRODUCTION.....	3
PHYSICAL INFRASTRUCTURE TABLE.....	4
PHOTO GALLERY OF PHYSICAL INFRASTRUCTURE.....	8
PROGRAMS USING COLLEGE INFRASTRUCTURE.....	26
PHOTO GALLERY OF CULTURAL PROGRAMS.....	27
SPORTS EVENTS USING COLLEGE INFRASTRUCTURE.....	31
PHOTO GALLERY OF SPORTS EVENTS.....	32
SUMMARY.....	37

CRITERION 4.1.1

SUPPORTING DOCUMENT INFRASTRUCTURE & LEARNING RESOURCES



Suman
Dr Suman Mukherjee
Teacher-in-Charge
Tatyasaheb Kore Mahavidyalaya
Mallarpur, Birbhum-731216

INTRODUCTION

Turku Hansda Lapsa Hemram Mahavidyalaya: Nestled within a rural community, our college stands as a beacon of education, empowerment, and growth. In the academic session 2022-2023, we proudly accommodate 2346 students, supported by a dedicated team of 41 teachers. Our expansive campus spans 24,418 square meters, featuring 33 spacious and well-ventilated classrooms—three of which are equipped with projectors and cutting-edge ICT tools to enhance teaching and learning experiences. Additionally, we offer modern laboratories for Physics, Chemistry, Geography, and Physical Education, alongside a LAN-connected computer lab that fosters digital exploration. Let's explore the vibrant educational ecosystem that defines our college!



Dr Suman Mukherjee
Teacher-in-Charge
Turku Hansda Lapsa Hemram Mahavidyalaya
Mallarpur, Birbhum-731216

Details of Physical Infrastructure

Serial No	Infrastructure		Location
	Academic Infrastructure	Details	Room No
1	Departments	(i) Department of English	Room No 206
			Room No 207
		(ii) Department of Bengali	Room No 203
			Room No 204
		(iii) Department of Sanskrit	Room No 201
			Room No 202
		(iv) Department of Santali	Room No 214
			Room No 215
		(v) Department of History	Room No 306
			Room No 307
		(vi) Department of Geography	Room No 301
			Room No 302
			Room No 303
2	Hall Room	Lecture Hall 1	Room No 107
		Lecture Hall 2	Room No 117
3	Common Class Rooms	Class Room for Differently Aabled Students	Room No 103
		Common Class Room	Room No 104
		Common Room for Boys	Room No 105
		Science Common Class Room	Room No 108
4	Laboratory	(i) Physics Laboratory	Room No 112
		(ii) Chemistry Laboratory	Room No 111
		(iii) Geography Laboratory	Room No 302
		(iv) Geography Computer Laboratory	Room No 303
		(v) Central Computer Laboratory	Room No 110
5	Library	(i) Central Library	Room No 212
		(ii) Departmental Library	Room No 213
		(iii) Reading Room	Room No 212A
6	Gymnasium	Physical Education Department	Room No 122
7	NSS	NSS Office	Room No 124
8	Store Room	Physics Store Room	Room No 112



Dr Suman Mukherjee
 Teacher-in-Charge
 Turkey Hansda Lepsa Hemram Mahavidyalaya
 Mallarpur, Birbhum-731216

Serial No	Infrastructure		Location
		Chemistry Store Room	Room No 111
		Physical Education Store Room	Room No 124
9	NCC	NCC Office	Nonacademic building
		NCC Sign Board	At College Entrance
10	CC Camera	CC Camera 1	2 nd floor
		CC Camera 2	2 nd floor
		CC Camera 3	Staff Room Corridor
		CC Camera 4	Seminar Hall
		CC Camera 5	In front of water cooler
		CC Camera 6	In front of exam cell
		CC Camera 7	In front of office counters
		CC Camera 8	Principal's office
		CC Camera 9	In front of cash section
		CC Camera 10	East side of entrance
		CC Camera 11	West side of entrance
		CC Camera 12	West side gate
		CC Camera 13	In front of Room No 101
11	Alarm Bell	Time alarm	In front of water cooler
12	Biometric	Biometric Machine for College Staff	Principal's office
13	College Layout	College Map	Beside College Gate
14	Drinking Water	Drinking Water for Students	In front of Cycle Stand
15	Generator	Generator for Emergency	Beside West Side of Entrance
16	Fossil	Fossil Collected from adjacent forest	In front of office counters
17	Water purifier	Water purifier cum cooler	Beside North Stair
18	Cafeteria	Cafeteria for Students and Staffs	Nonacademic building
19	Guard Room	Room for Night Guard	Nonacademic building
20	Open Stage	Open Stage Muktaadhara	South Block
21	Ladies Corner	Space for Ladies at Cafeteria	Nonacademic building
22	Statue	Statue of Rabindranath Tagore	At College Entrance
23	Union Room	Student Union Room	Nonacademic building
24	Toilet for Girls	Toilet for Girls Outside Academic Building	Beside Cafeteria
25	Parking for Girls	Two-Wheeler Parking for Girls	Nonacademic building
26	Hostel	Boys Hostel	Beside Cycle Stand
27	Water Reservoir	Water Reservoir Anutoya	East Side of Flower Garden
28	Xerox Point	Xerox Centre for Students	Nonacademic building



Dr Suman Mukherjee
 Teacher-in-Charge
 Turkey Mansda Lepsa Hemran Mahavidyalaya
 Mallarpur, Birbhum-731216

Serial No	Infrastructure		Location
29	Fire Extinguisher	Fire Extinguisher at Chemistry Department	At Chemistry Department
		Fire Extinguisher at Exam Cell	At Exam Cell
		Fire Extinguisher at Record Room Entrance	At Record Room
30	Flower Garden	Flower Garden at College Entrance	At College Entrance
		Lumbini	At College Entrance
31	Waiting Chair	Waiting Chair at Office Entrance	At Office Entrance
32	Confidential Section	Confidential Section	Exam Cell
33	Central Notice Board	Notice Board at College Entrance	In front of Office Counters
34	Office Counters	Office Counters 1,2 & 3	At Office Entrance
35	Record Room	Record Room at Office	At Office
36	Refreshment Room	Refreshment Room at Office	At Office
37	Rest Room	Rest Room at Principal's Office	Principal's Office
38	Princal's Office	Room No 101 Princal's Office	Room No 101
39	Type Section	Type Section for Office use	At Office
40	Clerical Section	Clerical Work Section at Office	At Office
41	Clerk Desk	Clerk Desk	At Office
41	Clerical Section	Clerk Desk	At Office
42	Gents Washroom	Gents Washroom at Office	At Office
43	Head Clerk's Desk	Head Clerk's Desk	At Office
44	Ladies Washroom	Ladies Washroom at Office	At Office
45	Meeting Room	Meeting Room at Principal's Office	Principal's Office
		Meeting Room at Principal's Office Inside view	Principal's Office
46	Care Unit	Mother/Baby Care Unit	Room No 119
		Mother/Baby Care Unit Inside view	Room No 119
47	Water Reservoir	Water Reservoir at Medicinal Plant Garden	At Medicinal Plant Garden
48	Sanjibani	Medicinal Garden Garden Sanjibani	Beside West Side Gate
49	Sound System	Sound System at Seminar Room	At Seminar Room
50	AC & Sound System	AC & Sound System at Seminar Room	At Seminar Room





Dr Suman Mukherjee
 Teacher-in-Charge
 Turki Hansda Lepsa Hemram Mahavidyalaya
 Mallarpur, Birbhum-731216

Serial No	Infrastructure		Location
51	Badminton Court	Badminton Court for Outdoor Games	In front of Open stage
52	Kho Kho Court	Kho Kho Court for Outdoor Games	In front of Hostel
53	Football Ground	Football Ground for Outdoor Games	South Side of College
54	Volleyball Court	Volleyball Court for Outdoor Games	South Side of College
55	E-Waste Room	Room for electronic waste materials	Room No 109
56	E-Zone	Room for career guidance and e-zone	Room No 212B

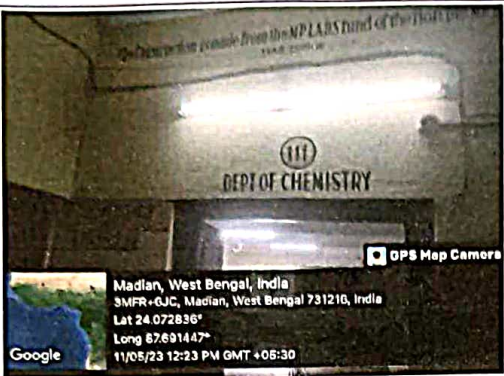
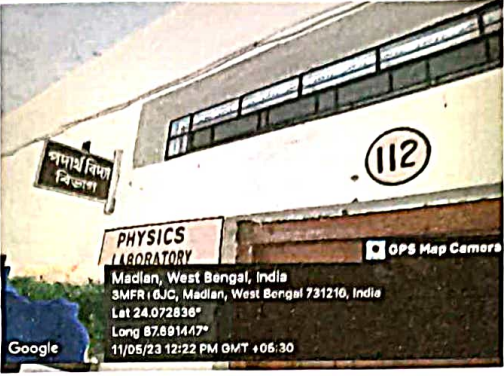
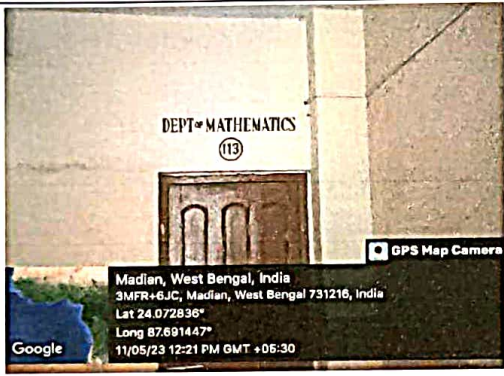
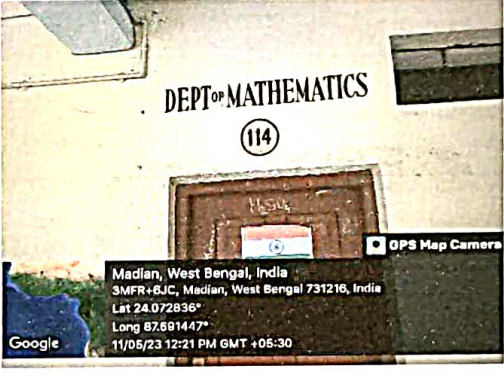

Suman
Dr Suman Mukherjee
 Teacher-in-Charge
 Turkey Hansda Lepsa Hemram Mahavidyalaya
 Mallarpur, Birbhum-731216

Photo Gallery of Physical Infrastructure

	
<p>Room No 111 Chemistry Department</p>	<p>Room No 112 Physics Department</p>
	
<p>Room No 113 Mathematics Department</p>	<p>Room No 114 Mathematics Department</p>



Dr Suman Mukherjee
 Teacher-in-Charge
 Turkey Hansda Lapsa Hemram Mahavidyalaya
 Mallarpur, Birbhum-731216



Room No 118 Political Science Department

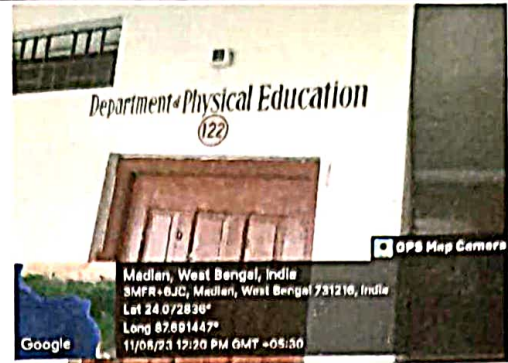

Room No 122 Physical Education Education Department



Room No 201 Sanskrit Department



Room No 202 Sanskrit Department



Room No 203 Bengali Department



Room No 204 Bengali Department



Suman
Dr Suman Mukherjee
 Teacher-in-Charge
 Turki Hansda Lepsa Hemram Mahavidyalay
 Mallarpur, Birbhum-731216

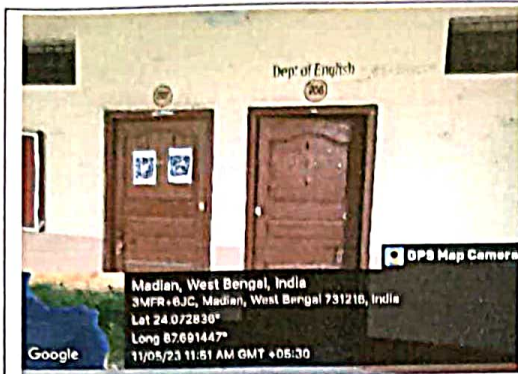

Room No 206 English Department



Room No 207 English Department



Room No 214 Santali Department

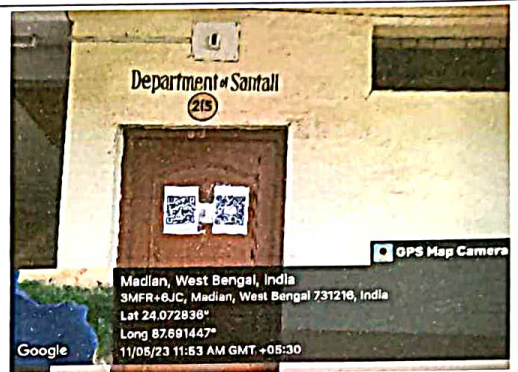

Room No 215 Santali Department







Room No 301 Geography Department



Room No 302 Geography Department

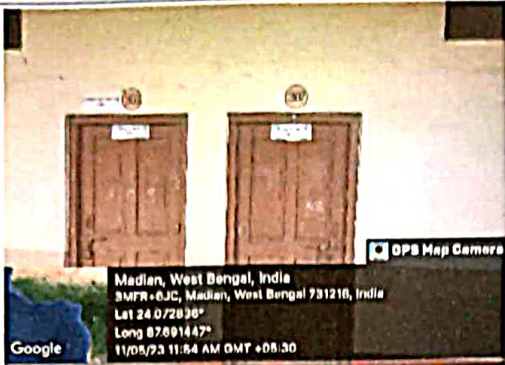



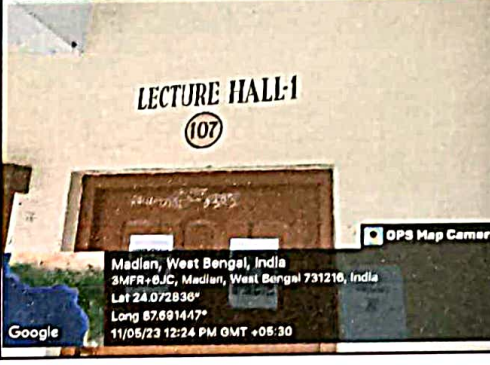

Suman
Dr Suman Mukherjee
 Teacher-in-Charge
 Turku Hansda Lepsa Hemram Mahavidyalaya
 Mallarpur, Birbhum-731216

 <p>Medlan, West Bengal, India 3MFR+6JC, Madlan, West Bengal 731216, India Lat 24.072836° Long 87.891447° 11/05/23 11:54 AM GMT +05:30</p>	 <p>Medlan, West Bengal, India 3MFR+6JC, Madlan, West Bengal 731216, India Lat 24.072836° Long 87.891447° 11/05/23 11:54 AM GMT +05:30</p>
<p align="center">Room No 303 Geography Department</p>	<p align="center">Room No 304 Philosophy</p>
 <p>Medlan, West Bengal, India 3MFR+6JC, Madlan, West Bengal 731216, India Lat 24.072836° Long 87.891447° 11/05/23 11:55 AM GMT +05:30</p>	 <p>Medlan, West Bengal, India 3MFR+6JC, Madlan, West Bengal 731216, India Lat 24.072836° Long 87.891447° 11/05/23 11:55 AM GMT +05:30</p>
<p align="center">Room No 305 Political Science Department</p>	<p align="center">Room No 306 History Department</p>
 <p>Medlan, West Bengal, India 3MFR+6JC, Madlan, West Bengal 731216, India Lat 24.072836° Long 87.891447° 11/05/23 11:55 AM GMT +05:30</p>	 <p>Medlan, West Bengal, India 3MFR+6JC, Madlan, West Bengal 731216, India Lat 24.072836° Long 87.891447° 11/05/23 12:24 PM GMT +05:30</p>
<p align="center">Room No 307 History Department</p>	<p align="center">Room No 107 Lecture Hall 1</p>

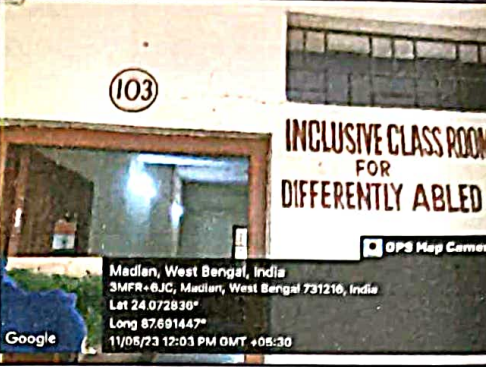

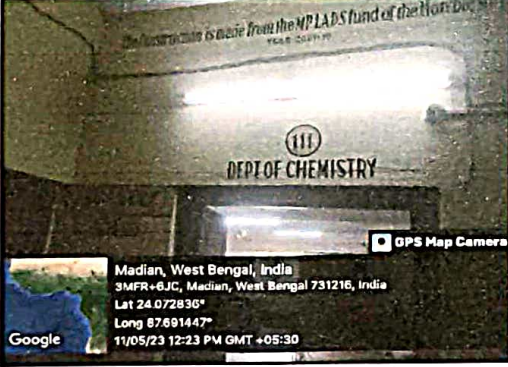
Dr Suman Mukherjee
 Teacher-in-Charge
 Turku Hansda Lepsa Hemram Mahavidyalaya
 Mallarpur, Birbhum-731216

 <p>GPS Map Camera</p> <p>Madian, West Bengal, India 3MFR+6JC, Madian, West Bengal 731216, India Lat 24.072836° Long 87.691447° 11/05/23 12:04 PM GMT +05:30</p>	 <p>GPS Map Camera</p> <p>Madian, West Bengal, India 3MFR+6JC, Madian, West Bengal 731216, India Lat 24.072836° Long 87.691447° 11/05/23 12:01 PM GMT +05:30</p>
<p>Room No 117 Lecture Hall 2</p>	<p>Room No 103 Class Room for Differently Abled Students</p>
 <p>GPS Map Camera</p> <p>Madian, West Bengal, India 3MFR+6JC, Madian, West Bengal 731216, India Lat 24.072836° Long 87.691447° 11/05/23 12:03 PM GMT +05:30</p>	 <p>GPS Map Camera</p> <p>Madian, West Bengal, India 3MFR+6JC, Madian, West Bengal 731216, India Lat 24.072836° Long 87.691447° 11/05/23 12:03 PM GMT +05:30</p>
<p>Room No 104 Common Class Room</p>	<p>Room No 105 Common Room for Boys</p>
 <p>GPS Map Camera</p> <p>Madian, West Bengal, India 3MFR+6JC, Madian, West Bengal 731216, India Lat 24.072836° Long 87.691447° 11/05/23 12:23 PM GMT +05:30</p>	 <p>GPS Map Camera</p> <p>Madian, West Bengal, India 3MFR+6JC, Madian, West Bengal 731216, India Lat 24.072836° Long 87.691447° 11/05/23 12:23 PM GMT +05:30</p>
<p>Chemistry Laboratory</p>	<p>Physics Laboratory</p>









Suman
Dr Suman Mukherjee
 Teacher-in-Charge
 Turku Hansda Lapsa Hemram Mahavidyalaya
 Mallarpur, Birbhum-731216

<p align="center">Room No 110 Computer Laboratory</p>	<p align="center">Geography Laboratory</p>
<p align="center">Geography Computer Laboratory</p>	<p align="center">Room No 212 Central Library</p>



Dr Suman Mukherjee
 Teacher-in-Charge
 Turku Hansda Lepsa Hemram Mahavidyalaya
 Mallarpur, Birbhum-731216

 <p>Departmental Library</p> <p>Madian, West Bengal, India 3MFR+6JC, Madian, West Bengal 731216, India Lat 24.072836° Long 87.691447° 11/05/23 11:42 AM GMT +05:30</p>	 <p>Reading Room</p> <p>Madian, West Bengal, India 3MFR+6JC, Madian, West Bengal 731216, India Lat 24.072836° Long 87.691447° 11/05/23 11:42 AM GMT +05:30</p>
<p align="center">Room No 213 Departmental Library</p>	<p align="center">Room No 212A Reading Room</p>
	 <p>Store 124</p> <p>Madian, West Bengal, India 3MFR+6JC, Madian, West Bengal 731216, India Lat 24.072836° Long 87.691447° 11/05/23 12:21 PM GMT +05:30</p>
<p align="center">Gymnasium</p>	<p align="center">Room No 124 NSS Office</p>
 <p>Madian, West Bengal, India 3MFR+6JC, Madian, West Bengal 731216, India Lat 24.072836° Long 87.691447° 11/05/23 12:23 PM GMT +05:30</p>	 <p>STORE</p> <p>Madian, West Bengal, India 3MFR+6JC, Madian, West Bengal 731216, India Lat 24.072836° Long 87.691447° 11/05/23 12:23 PM GMT +05:30</p>
<p align="center">Store Room of Physics Department</p>	<p align="center">Store Room of Chemistry Department</p>



Dr Suman Mukherjee
 Teacher-in-Charge
 Turku Hansda Lepsa Hemram Mahavidyalay
 Mallarpur, Birbhum-731216



Room No 123 Store Room



NCC Office



NCC Sign Board at College Entrance

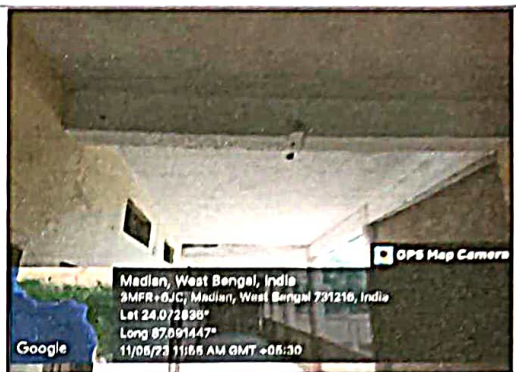

CC Camera 1 2nd Floor

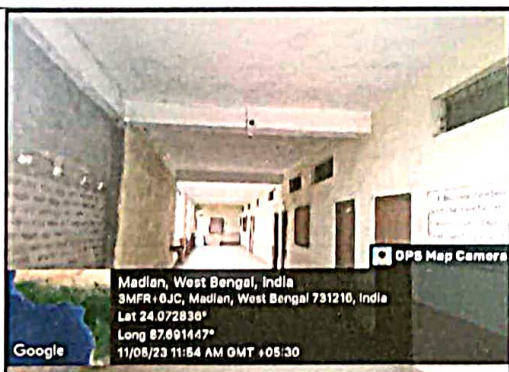

CC Camera 2 2nd Floor



CC Camera 3 at Staff Room Corridor



Suman
Dr Suman Mukherjee
 Teacher-in-Charge
 Turku Hansda Lepsa Hemram Mahavidyalaya
 Mallarpur, Birbhum-731216

<p align="center">CC Camera 4 at Seminar Hall</p>	<p align="center">CC Camera 5 in front of Water Cooler</p>
<p align="center">CC Camera 6 in front of Exam Cell</p>	<p align="center">CC Camera 7 in front of Office Counters</p>
<p align="center">CC Camera 8 at Principal's Office</p>	<p align="center">CC Camera 9 in front of Cash Section</p>





Dr Suman Mukherjee
 Teacher-in-Charge
 Turkey Hansda Lepsa Hemram Mahavidyalaya
 Mallarpur, Birbhum-731216

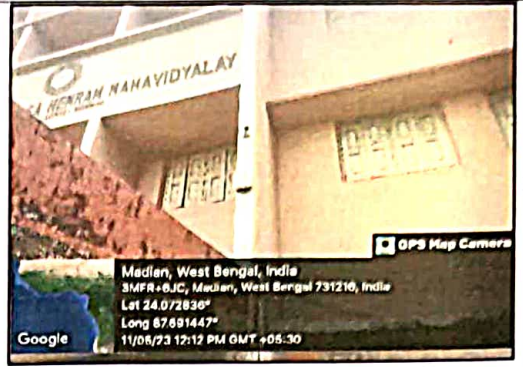

CC Camera 10 at East side of Entrance

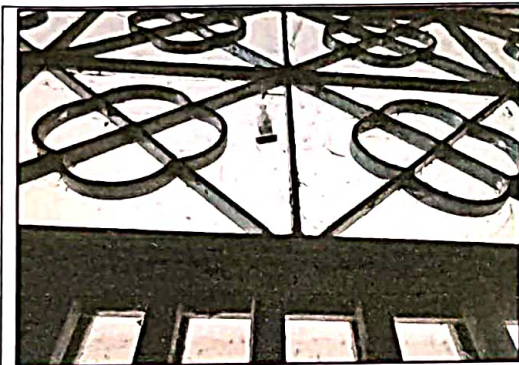

CC Camera 11 at West Side of Entrance



CC Camera 12 West Side Gate

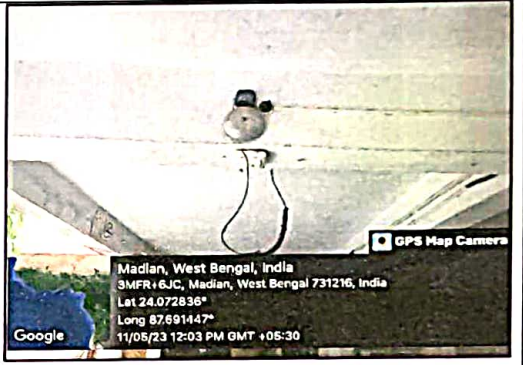

Alarm Bell

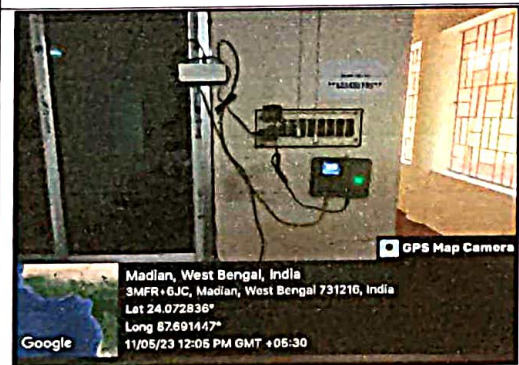

Biometric Machine for College Staff



College Layout



Suman Mukherjee
Dr Suman Mukherjee
 Teacher-in-Charge
 Turki Hansda Lapsa Hemram Mahavidyalaya
 Mallarpur, Birbhum-731216



Drinking Water for Students

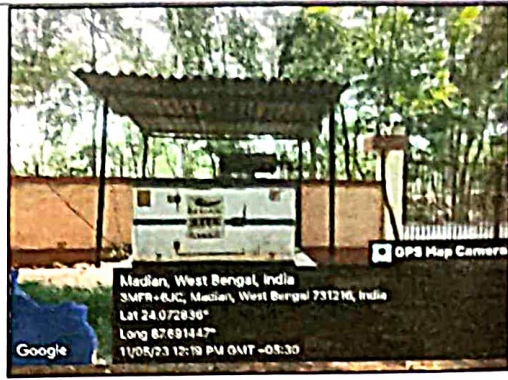

Generator



Fossil



Water Purifier cum Cooler



Cafeteria for Students

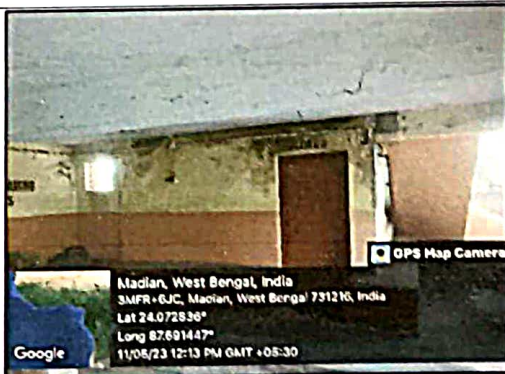

Guard Room



Suman
Dr Suman Mukherjee
 Teacher-in-Charge
 Turki Hansda Lepsa Hemram Mahavidyalaya
 Mallarpur, Birbhum-731216

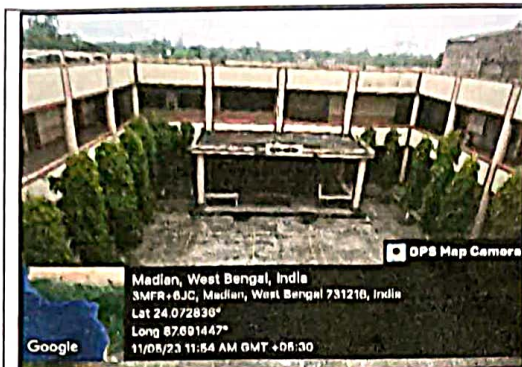

Open Stage Muktheadhara



Space for Ladies at Canteen



Statue of Rabindranath Tagore at College Entrance

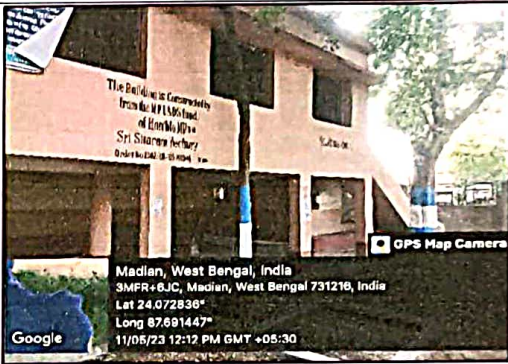

Student Union Room





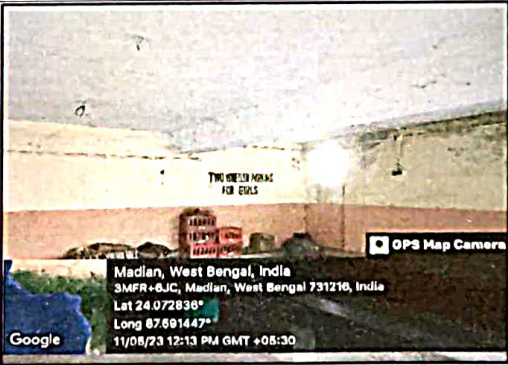



Toilet for Girls



Two-Wheeler Parking for Girls



Suman
Dr Suman Mukherjee
Teacher-in-Charge
Turki Hansda Lepsa Hemram Mahavidyalaya
Mallarpur, Birbhum-731216

 <p>GPS Map Camera Madian, West Bengal, India 3MFR+6JC, Madian, West Bengal 731216, India Lat 24.072836° Long 87.691447° 11/05/23 12:01 PM GMT +05:30</p>	 <p>GPS Map Camera Madian, West Bengal, India 3MFR+6JC, Madian, West Bengal 731216, India Lat 24.072836° Long 87.691447° 11/05/23 12:18 PM GMT +05:30</p>
Boys Hostel	Water Reservoir Anutoa
 <p>GPS Map Camera Madian, West Bengal, India 3MFR+6JC, Madian, West Bengal 731216, India Lat 24.072836° Long 87.691447° 11/05/23 12:12 PM GMT +05:30</p>	 <p>GPS Map Camera Madian, West Bengal, India 3MFR+6JC, Madian, West Bengal 731216, India Lat 24.072836° Long 87.691447° 11/05/23 12:12 PM GMT +05:30</p>
Xerox Centre for Students	Ramp for Disabled Students
 <p>GPS Map Camera Madian, West Bengal, India 3MFR+6JC, Madian, West Bengal 731216, India Lat 24.072836° Long 87.691447° 11/05/23 12:23 PM GMT +05:30</p>	 <p>GPS Map Camera Madian, West Bengal, India 3MFR+6JC, Madian, West Bengal 731216, India Lat 24.072836° Long 87.691447° 11/05/23 12:05 PM GMT +05:30</p>
Fire Extinguisher at Chemistry Department	Fire Extinguisher at Exam Cell



Suman
Dr Suman Mukherjee
 Teacher-in-Charge
 Turki Hansda Lepsa Hemram Mahavidyalaya
 Mallarpur, Birbhum-731216



Fire Extinguisher at Record Room Entrance

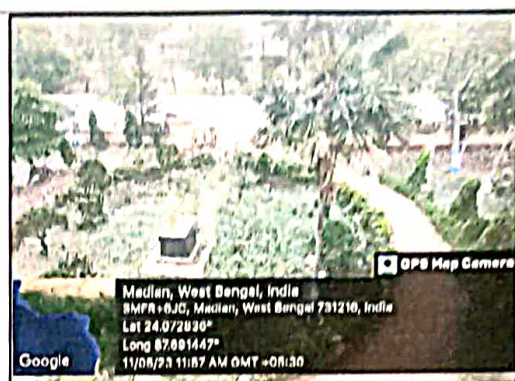

Flower Garden at College Entrance

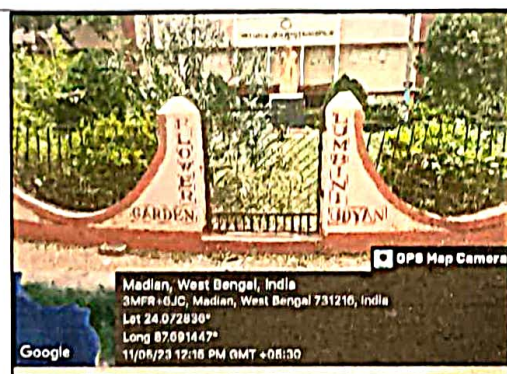

Flower Garden Lumbini



Waiting Chair at Office Entrance

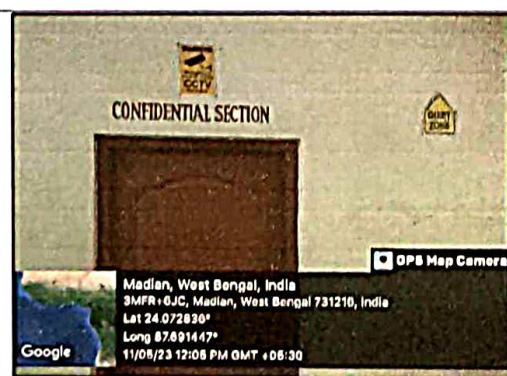







Confidential Section

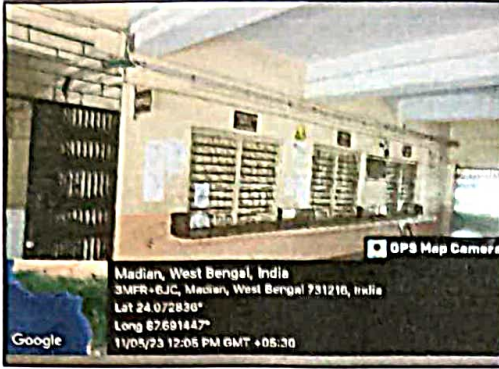

Notice Board at College Entrance

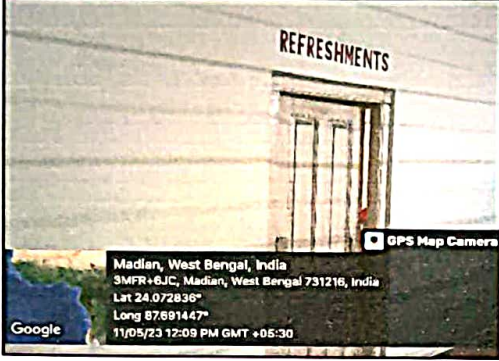





Suman
Dr Suman Mukherjee
 Teacher-in-Charge
 Turkey Hansda Lepsa Hemram Mahavidyalaya
 Mallarpur, Birbhum-731216

 <p>Madian, West Bengal, India 3MFR+6JC, Madian, West Bengal 731216, India Lat 24.072836° Long 87.691447° 11/05/23 12:05 PM GMT +05:30</p>	 <p>Madian, West Bengal, India 3MFR+6JC, Madian, West Bengal 731216, India Lat 24.072836° Long 87.691447° 11/05/23 12:06 PM GMT +05:30</p>
<p align="center">Office Counter 1_2_3</p>	<p align="center">Record Room at Office</p>
 <p>Madian, West Bengal, India 3MFR+6JC, Madian, West Bengal 731216, India Lat 24.072836° Long 87.691447° 11/05/23 12:09 PM GMT +05:30</p>	 <p>Madian, West Bengal, India 3MFR+6JC, Madian, West Bengal 731216, India Lat 24.072836° Long 87.691447° 11/05/23 12:07 PM GMT +05:30</p>
<p align="center">Refreshment Room at Office</p>	<p align="center">Rest Room at Principal's Office</p>
 <p>Madian, West Bengal, India 3MFR+6JC, Madian, West Bengal 731216, India Lat 24.072836° Long 87.691447° 11/05/23 12:05 PM GMT +05:30</p>	 <p>Madian, West Bengal, India 3MFR+6JC, Madian, West Bengal 731216, India Lat 24.072836° Long 87.691447° 11/05/23 12:08 PM GMT +05:30</p>
<p align="center">Room No 101 Principals' Office</p>	<p align="center">Type Section</p>





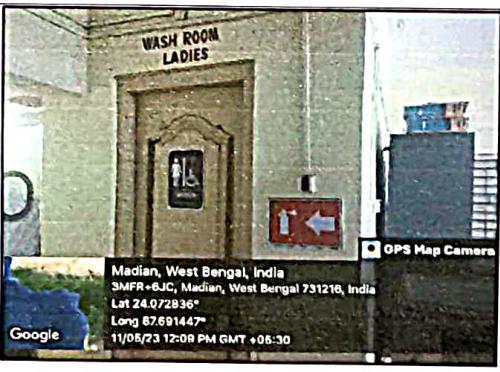

Dr Suman Mukherjee
 Teacher-in-Charge
 Turki Hansda Lepsa Hemram Mahavidyalaya
 Mallarpur, Birbhum-731216

 <p>GPS Map Camera Madian, West Bengal, India 3MFR+6JC, Madian, West Bengal 731216, India Lat 24.072836° Long 87.691447° 11/05/23 12:08 PM GMT +05:30</p>	 <p>GPS Map Camera Madian, West Bengal, India 3MFR+6JC, Madian, West Bengal 731216, India Lat 24.072836° Long 87.691447° 11/05/23 12:08 PM GMT +05:30</p>
<p>Clerical Work Section at Office</p>	<p>Clerk Desk</p>
 <p>GPS Map Camera Madian, West Bengal, India 3MFR+6JC, Madian, West Bengal 731216, India Lat 24.072836° Long 87.691447° 11/05/23 12:08 PM GMT +05:30</p>	 <p>GPS Map Camera Madian, West Bengal, India 3MFR+6JC, Madian, West Bengal 731216, India Lat 24.072836° Long 87.691447° 11/05/23 12:09 PM GMT +05:30</p>
<p>Clerical Section</p>	<p>Gents Washroom at Office</p>
 <p>GPS Map Camera Madian, West Bengal, India 3MFR+6JC, Madian, West Bengal 731216, India Lat 24.072836° Long 87.691447° 11/05/23 12:09 PM GMT +05:30</p>	 <p>GPS Map Camera Madian, West Bengal, India 3MFR+6JC, Madian, West Bengal 731216, India Lat 24.072836° Long 87.691447° 11/05/23 12:09 PM GMT +05:30</p>
<p>Head Clerk's Desk</p>	<p>Ladies Washroom at Office</p>

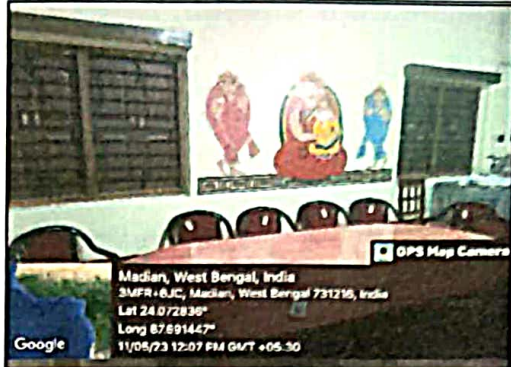

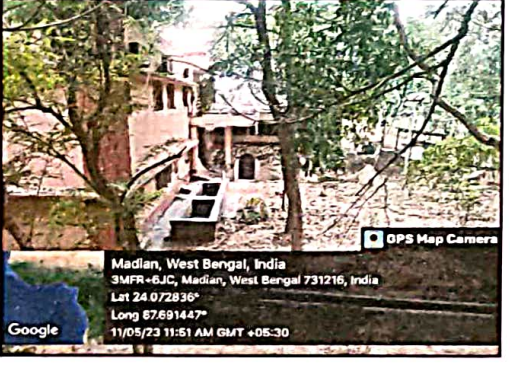
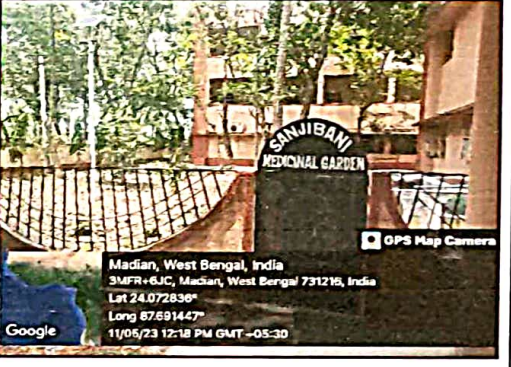
Suman
Dr Suman Mukherjee
Teacher-in-Charge
Turkey Hansda Lepsa Hemram Mahavidyalaya
Mallarpur, Birbhum-731216

 <p>Meeting Room</p> <p>Madian, West Bengal, India 3MFR+6JC, Madian, West Bengal 731216, India Lat 24.072836° Long 87.691447° 11/05/23 12:06 PM GMT +05:30</p>	 <p>Madian, West Bengal, India 3MFR+6JC, Madian, West Bengal 731216, India Lat 24.072836° Long 87.691447° 11/05/23 12:07 PM GMT +05:30</p>
<p>Meeting Room at Principal's Office</p>	<p>Meeting Room at Principals' Office Inside view</p>
 <p>MOTHER, BABY CARE UNIT</p> <p>Madian, West Bengal, India 3MFR+6JC, Madian, West Bengal 731216, India Lat 24.072836° Long 87.691447° 11/05/23 11:51 AM GMT +05:30</p>	 <p>Madian, West Bengal, India 3MFR+6JC, Madian, West Bengal 731216, India Lat 24.072836° Long 87.691447° 11/05/23 12:07 PM GMT +05:30</p>
<p>Mother/Baby Care Unit</p>	<p>Mother/Baby Care Unit Inside View</p>
 <p>Madian, West Bengal, India 3MFR+6JC, Madian, West Bengal 731216, India Lat 24.072836° Long 87.691447° 11/05/23 11:51 AM GMT +05:30</p>	 <p>SANJIBANI MEDICINAL GARDEN</p> <p>Madian, West Bengal, India 3MFR+6JC, Madian, West Bengal 731216, India Lat 24.072836° Long 87.691447° 11/05/23 12:18 PM GMT +05:30</p>
<p>Water Reservoir at Medicinal Plant Garden</p>	<p>Medicinal Garden Garden Sanjibani</p>



Suman
Dr Suman Mukherjee
 Teacher-in-Charge
 Turki Hansda Lepsa Hemram Mahavidyalaya
 Mallarpur, Birbhum-731216

 <p>GPS Map Camera Madian, West Bengal, India 3MFR+6JC, Madian, West Bengal 731216, India Lat 24.072836° Long 87.691447° 11/05/23 11:40 AM GMT +05:30</p>	 <p>GPS Map Camera Madian, West Bengal, India 3MFR+6JC, Madian, West Bengal 731216, India Lat 24.072836° Long 87.691447° 11/05/23 11:40 AM GMT +05:30</p>
<p align="center">Sound System at Seminar Room</p>	<p align="center">AC & Sound System at Seminar Room</p>
 <p>GPS Map Camera Madian, West Bengal, India 3MFR+6JC, Madian, West Bengal 731216, India Lat 24.072836° Long 87.691447° 11/05/23 12:01 PM GMT +05:30</p>	
<p align="center">Badminton Court</p>	<p align="center">Kho Kho Court</p>
 <p>GPS Map Camera Madian, West Bengal, India 3MFR+6JC, Madian, West Bengal 731216, India Lat 24.072836° Long 87.691447° 11/05/23 12:02 PM GMT +05:30</p>	 <p>GPS Map Camera Madian, West Bengal, India 3MFR+6JC, Madian, West Bengal 731216, India Lat 24.072836° Long 87.691447° 11/05/23 12:01 PM GMT +05:30</p>
<p align="center">Football Ground</p>	<p align="center">Volleyball Court</p>



Dr Suman Mukherjee
 Teacher-in-Charge
 Turki Hansda Lepsa Hemram Mahavidyalaya
 Mallarpur, Birbhum-731216

Details of Programs Using College Infrastructure

Serial No	Date	Program	Organising Department/ Committee	Speaker	Participants	Facility Used
1	21/02/2018	International Mother Language Day Celebration	Dept Oh Bengali & Cultural Committee	Dr. Sristidhar Das	87	Seminar Hall (Laptop, Projector, Sound System, AC)
2	7/03/18	Orientation Program On Class Attendance for 2 nd Sem	Teachers' Council	Principal, Co-Ordinator IQAC	83	Seminar Hall (Laptop, Projector, Sound System, AC)
3	16/08/2018	Ice Breaking Session For 1 st Sem	Teachers' Council	Co-Ordinator , IQAC	140	Seminar Hall (Laptop, Projector, Sound System, AC)
4	20/09/2018	Swami Vivekanander Chikago Boktritar Prasangkata	Teachers' Council & Bengali Department	Dr. Biswait Roy, Viva-Bharati	95	Seminar Hall (Laptop, Projector, Sound System, AC)
5	28/09/2018	Employment Opportunities Regarding Journalism	Career Guidance Cell	Apurba Chattopadhyay, Journalist Ananda Bazar Patrika	131	Seminar Hall (Laptop, Projector, Sound System, AC)
6	24/08/2019	Lecture On Jalianwalabag And Rabindranath	Teachers' Council & IQAC	Principal, Dr Amit K Chakrabarty	113	Seminar Hall (Laptop, Projector, Sound System, AC)
7	15/03/2022	National Voters' Day Celebration	Dept. Of Political Science And ELC	Dr, Nur Upsar, Prof Jayanta Kumar Barman & Dr Monalisa Ghosh	54	Seminar Hall (Laptop, Projector, Sound System, AC)
8	23/09/2022-	Swadhinata 75- Azadi Ki Amrit Mahotsav	Cultural Committee	Dr. Parthasankho Majumdar Suri Vidyasagar College	92	Open Stage, Seminar Room
9	26/09/2022	Swadhinata 75- Azadi Ki Amrit Mahotsav	Cultural Committee	Dr.Amiya Ghosh, Suri Vidyasagar College	96	Seminar Hall (Laptop, Projector, Sound System, AC)
10	04/01/2023	Students' Week Celebration :Seminar On CBCS System	Teachers' Council & IQAC	Dr. Krishnendu Majumdar , Ast. Controller Examination, B.U & Shyamaprasad Dey , Secretary U.G. Council	120	Seminar Hall (Laptop, Projector, Sound System, AC)
11	05/01/2023	Preparation For NAAC:Made Easy	Teachers' Council & IQAC	Dr. Suddhasattwa Banerhee, Hiralal Bhakat College	37	Seminar Hall (Laptop, Projector, Sound System, AC)
12	06/01/2023	Students' Week : Health Awaeness Camp	Cultural Committee & NSS	Sudip Chatterjee. Aditi Mondal, Chandan Chatterjee &Debbas Pramanik, Rampurhat Mch	65	Seminar Hall (Laptop, Projector, Sound System, AC)
13	11/02/2023	Workshop On Document Digitization Using Google Forms & Google Drive	Geography Department & IQAC	Dr. Md. Hassan Askari & Dr. Jagannath Mondal	23	Seminar Hall (Laptop, Projector, Sound System, AC)



Suman
Dr Suman Mukherjee
 Teacher-in-Charge
 Turkish Hansda Lepsa Hemram Mahavidyalaya
 Mallarpur, Birbhum-731216

Photo Gallery of Programs Using College Infrastructure



200 YEARS OF VIDYASAGAR (2)



200 YEARS OF VIDYASAGAR (3)



200 YEARS OF VIDYASAGAR (4)



200 YEARS OF VIDYASAGAR (5)



Suman
Dr Suman Mukherjee
Teacher-in-Charge
Turkey Hansda Lapsa Hemram Mahavidyalaya
Mallarpur, Birbhum-731216



200 YEARS OF VIDYASAGAR (6)



200 YEARS OF VIDYASAGAR

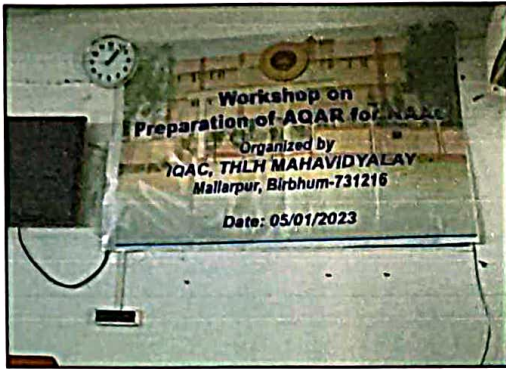

AQAR PREPARATION SEMINAR



CHIKAGO LECTURE 2



CHIKAGO LECTURE



SWADHINATA 75- AZADI KI AMRIT MAHOTSAV (2)



Suman
Dr. Suman Mukherjee
Teacher-in-Charge
Turku Hansda Lepsa Hemram Mahavidyalaya
Mallarpur, Birbhum-731216



SWADHINATA 75- AZADI KI AMRIT MAHOTSAV (3)



SWADHINATA 75- AZADI KI AMRIT MAHOTSAV 3



SWADHINATA 75- AZADI KI AMRIT MAHOTSAV 4



SWADHINATA 75- AZADI KI AMRIT MAHOTSAV 5



SWADHINATA 75- AZADI KI AMRIT MAHOTSAV 6



SWADHINATA 75- AZADI KI AMRIT MAHOTSAV 7



Suman
Dr Suman Mukherjee
Teacher-in-Charge
Turki Hansda Lapsa Hemram Mahavidyalaya
Mallarpur, Birbhum-731216



**SWADHINATA 75- AZADI KI
AMRIT MAHOTSAV 8**



**SWADHINATA 75- AZADI KI
AMRIT MAHOTSAV**



**TEACHERS DAY
CELEBRATION (2)**

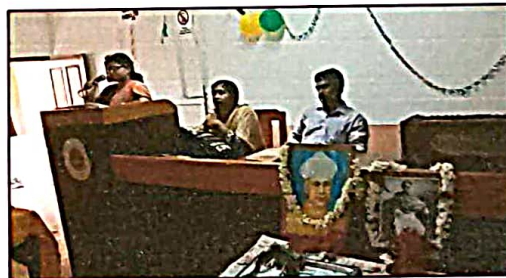

**TEACHERS DAY
CELEBRATION (3)**



**TEACHERS DAY
CELEBRATION**



**WORKSHOP ON DOCUMENT
DIGITIZATION USING
GOOGLE FORMS & GOOGLE
DRIVE**



Suman
Dr Suman Mukherjee
Teacher-in-Charge
Turku Hansda Lepsa Hemram Mahavidyalay
Mallarpur, Birbhum-731216

Sports Events Using College Infrastructure

Serial No	Academic Session	Program	Organizing Department/ Committee	Facility Used
1	2018-2019	Annual Sports Day	Physical Education Department & Sports Committee	Football Ground, Kho-kho Court, Badminton Court
2	2019-2020	DPI Sports	Physical Education Department & Sports Committee	Football Ground, Kho-kho Court, Badminton Court
3	2022-2023	Annual Sports Day	Physical Education Department & Sports Committee	Football Ground, Kho-kho Court, Badminton Court



Suman
Dr Suman Mukherjee
Teacher-in-Charge
Turki Hansda Lapsa Hemram Mahavidyalaya
Mallarpur, Birbhum-731216

Photo-Gallery of Sports Events Using College Infrastructure



1 Annual Sports 2018-2019



2 Annual Sports 2018-2019



3 Annual Sports 2018-2019



4 Annual Sports 2018-2019



5 Annual Sports 2018-2019



6 Annual Sports 2018-2019



Dr. Suman Mukherjee
 Teacher-in-Charge
 Turki Hansda Lepsa Hemram Mahavidyalaya
 Mallarpur, Birbhum-731216



7 Annual Sports 2018-2019



8 Annual Sports 2018-2019



9 Annual Sports 2018-2019



10 Annual Sports 2018-2019



11 Annual Sports 2018-2019



12 Annual Sports 2018-2019



Suman
Dr Suman Mukherjee
Teacher-in-Charge
Turki Hansda Lepsa Hemram Mahavidyalaya
Mallarpur, Birbhum-731216

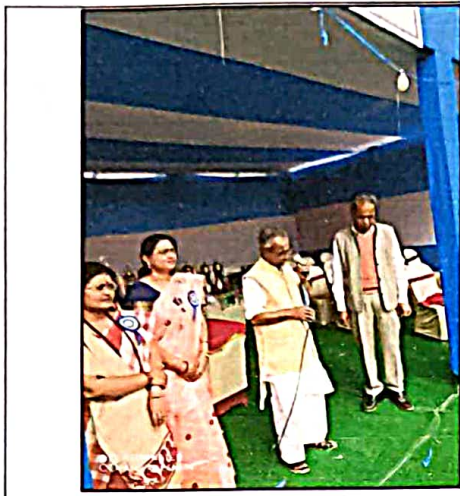

1 DPI Sports 2019-2020



2 DPI Sports 2019-2020



3 DPI Sports 2019-2020



4 DPI Sports 2019-2020



5 DPI Sports 2019-2020



6 DPI Sports 2019-2020



Suman
Dr. Suman Mukherjee
Teacher-in-Charge
Turki Hansda Lepsa Hemram Mahavidyalay
Mallarpur, Birbhum-731216



7 DPI Sports 2019-2020



8 DPI Sports 2019-2020



1 Annual Sports 2022-2023



2 Annual Sports 2022-2023





3 Annual Sports 2022-2023



4 Annual Sports 2022-2023



Suman
Dr Suman Mukherjee
Teacher-in-Charge
Turku Hansda Lepsa Hemram Mahavidyalay
Mallarpur, Birbhum-731216

	
<p>5 Annual Sports 2022-2023</p>	<p>6 Annual Sports 2022-2023</p>



Dr Suman Mukherjee
 Teacher-in-Charge
 Turku Hansda Lepsa Hemram Mahavidyalaya
 Mallarpur, Birbhum-731216

SUMMARY

In summary, Turku Hansda Lapsa Hemram Mahavidyalaya stands as a nurturing hub of education and empowerment within our rural community. With a student body of 2346 and a dedicated team of 41 teachers, our expansive campus hosts well-ventilated classrooms, modern laboratories, and a computer lab. Smart classrooms and a seminar hall facilitate interactive learning, while our digitized central library and departmental libraries offer abundant resources. Inclusivity is a priority, exemplified by specially designed classrooms for differently-abled students. Hands-on learning, cultural activities, and recreational facilities enrich the college experience. As we eagerly await our auditorium and gymnasium, our commitment to excellence remains unwavering, fostering the next generation of thinkers and leaders. Every corner of our campus reflects our holistic approach to education, promoting equality and respect for all. Additionally, our college provides essential amenities-Baby Care Room: A supportive environment for nursing mothers and caregivers, equipped with comfortable seating, changing tables, and feeding areas.Guest cum PWD Room: An inclusive space accommodating visiting guests and individuals with disabilities, featuring wheelchair-accessible entrances, adjustable furniture, and Braille signage.



Suman
Dr. Suman Mukherjee
Teacher-in-Charge
Turku Hansda Lapsa Hemram Mahavidyalaya
Mallarpur, Birbhum-731216